

Test Report

Report No. SCL03J000371005

Page 1 of 4

Applicant ZHONGSHAN FUZHOU ADHESIVE-PRODUCT CO.,LTD
Address TORCH HIGH-TECH DEVELOPMENT ZONE,ZHONGSHAN CITY,GUANGDONGPROVINCE CHINA

The following sample(s) and sample information was/were submitted and identified by/on the behalf of the client

Sample Name 荧光纸 fluprescent paper
Client Reference Information Y-R/Y-P/Y-O/Y-Y/Y-G/Y-OR
Sample Received Date Jan. 19, 2017
Testing Period Jan. 19, 2017 to Jan. 22, 2017

Test Requested As specified by client, to test Lead (Pb), Cadmium (Cd), Mercury (Hg), Hexavalent Chromium(Cr(VI)) in the submitted sample(s).

Test Method Please refer to the following page(s).

Test Result(s) Please refer to the following page(s).

Conclusion:

<u>Tested Sample(s)</u>	<u>ACCORDING TO DIRECTIVE</u>	<u>Result</u>
Submitted Sample	94/62/EC*	Pass

*94/62/EC is the Directive on packaging and packaging waste, which focuses on restriction of the use of certain hazardous substances Lead(Pb), Cadmium(Cd), Mercury(Hg), Hexavalent Chromium(Cr(VI))in packaging materials.
"Pass" means that the results shown on the report comply with the limits set by Directive 94/62/EC.

Guang Feng

Wenjun Wang

Tested by _____
Approved by _____
Qinghong Wan

Reviewed by _____
Date _____
Jan. 26, 2017



Qinghong Wan
Technical Manager

No. R131029315

Centre Testing International Group Co.,Ltd. Shunde Branch
9/F., Yongying Building, Section 2, No.8, East of Rongqi Avenue, Ronggui, Shunde District, Foshan, Guangdong, China

Test Report

Report No. SCL03J000371005

Page 2 of 4

Test Method

Test Item(s)	Test Method	Measured Equipment(s)
Lead (Pb)	IEC 62321-5:2013 Ed.1.0	ICP-OES
Cadmium (Cd)	IEC 62321-5:2013 Ed.1.0	ICP-OES
Mercury (Hg)	IEC 62321-4:2013 Ed.1.0	ICP-OES
Hexavalent Chromium(Cr(VI))	IEC 62321:2008 Ed.1 Annex C	UV-Vis

Test Result(s)

Tested Item(s)	Result	MDL	Limit of Directive of 94/62/EC
Lead (Pb)	N.D.	2 mg/kg	Total content(Lead + Cadmium + Mercury + Hexavalent Chromium) < 100 mg/kg
Cadmium (Cd)	N.D.	2 mg/kg	
Mercury (Hg)	N.D.	2 mg/kg	
Hexavalent Chromium (Cr(VI))	N.D.	2 mg/kg	

Tested Sample/Part Description Fluorescence yellow/White paper

Remark: The sample(s) had been dissolved totally tested for Lead, Cadmium, Mercury.

-MDL = Method Detection Limit

-N.D. = Not Detected (<MDL)

-mg/kg = ppm = parts per million

Test Report

Report No. SCL03J000371005

Page 3 of 4

Test Process

1. Lead (Pb), Cadmium (Cd)

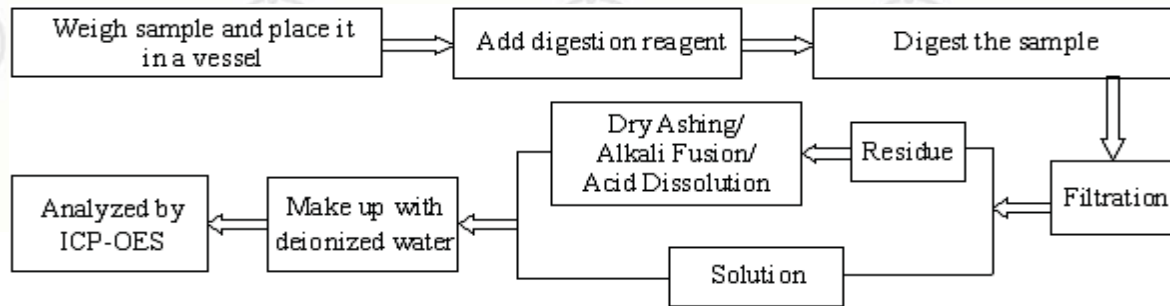

2. Mercury (Hg)

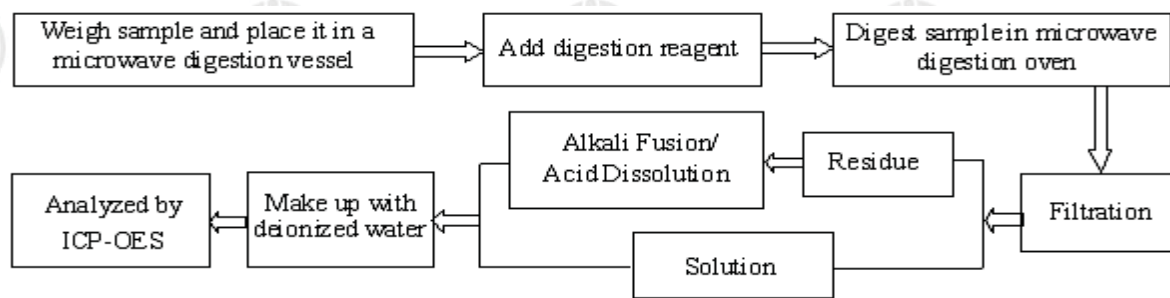

3. Hexavalent Chromium(Cr(VI))

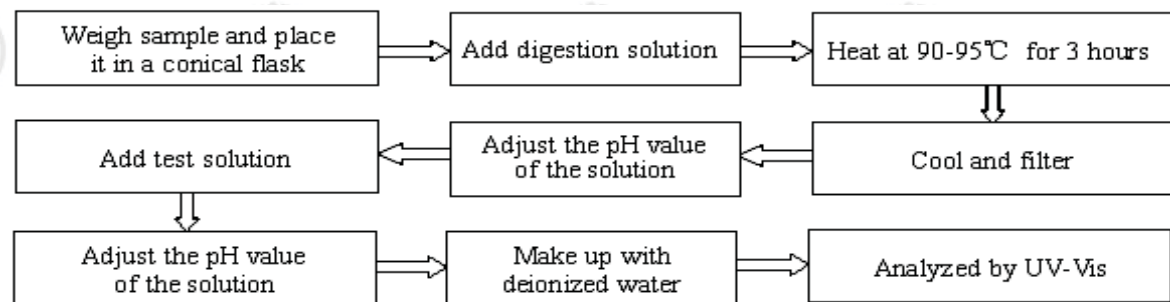

Test Report

Report No. SCL03J000371005

Page 4 of 4

Photo(s) of the sample(s)

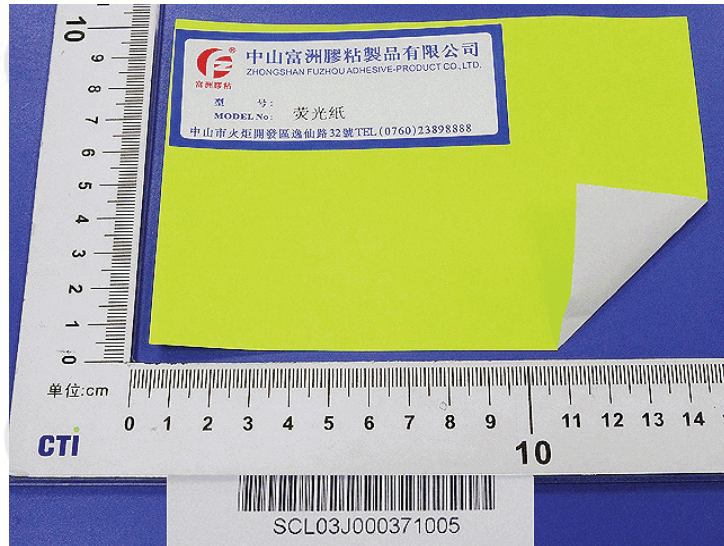

Photo(s) for reference

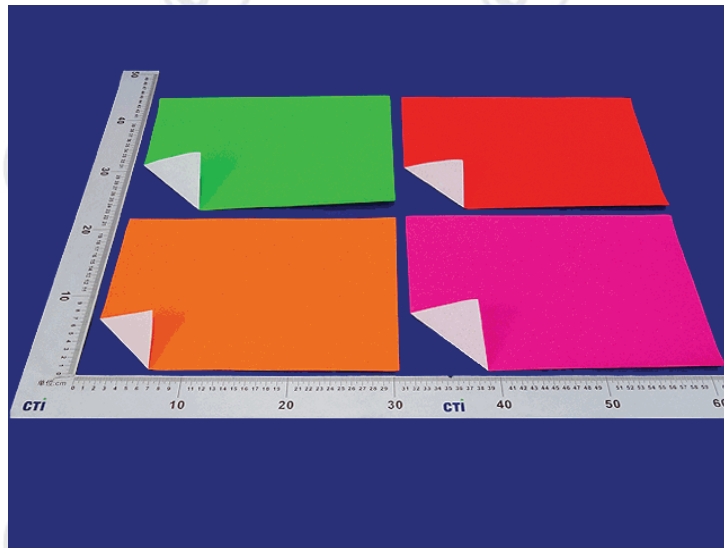

At the request of client, the product(s) in this report is/are provided by applicant (non-tested sample(s)).

*** End of report ***

The test report is effective only with both signature and specialized stamp. The result(s) shown in this report refer only to the sample(s) tested. Without written approval of CTI, this report can't be reproduced except in full.