

Test Report

Report No. SCL03J000367009

Page 1 of 4

Applicant ZHONGSHAN FUZHOU ADHESIVE-PRODUCT CO.,LTD
Address TORCH HIGH-TECH DEVELOPMENT ZONE,ZHONGSHAN CITY,GUANGDONGPROVINCE CHINA

The following sample(s) and sample information was/were submitted and identified by/on the behalf of the client

Sample Name 绒纸flock paper
Client Reference R-R/R-W/R-B/R-G
Information
Sample Received Date Jan. 19, 2017
Testing Period Jan. 19, 2017 to Jan. 22, 2017

Test Requested As specified by client, to test Phthalates in the submitted sample(s).

Test Method

| Test Item(s) | Test Method | Measured Equipment(s) |
|--------------|---------------------------|-----------------------|
| Phthalates | Refer to EN 14372:2004(E) | GC-MS |

Test Result(s) Please refer to the following page(s).

Tested by Tao Chen
Approved by Xinzhong Wan
Xinzhong Wan
Technical Manager



Report Seal

Reviewed by Wenjun Wang
Date Jan. 26, 2017

No. R131024108

Centre Testing International Group Co.,Ltd. Shunde Branch
91#, Yonveing Building, Section 2, No.8, East of Rongqi Avenue, Ronggui, Shunde District, Foshan, Guangdong, China

Test Report

Report No. SCL03J000367009

Page 2 of 4

Test Result(s)

| Tested Item(s) | Result | MDL |
|--|--------|----------|
| Phthalates | | |
| Dimethyl phthalate(DMP) CAS#:131-11-3 | N.D. | 50 mg/kg |
| Diethyl phthalate(DEP) CAS#:84-66-2 | N.D. | 50 mg/kg |
| Dipropyl phthalate(DPRP) CAS#:131-16-8 | N.D. | 50 mg/kg |
| Diisobutyl phthalate(DIBP) CAS#:84-69-5 | N.D. | 50 mg/kg |
| Dibutyl phthalate(DBP) CAS#:84-74-2 | N.D. | 50 mg/kg |
| Di-n-Pentyl Phthalate (DPP) CAS#:131-18-0 | N.D. | 50 mg/kg |
| Diheptyl phthalate(DHP) CAS#:3648-21-3 | N.D. | 50 mg/kg |
| Butylbenzyl phthalate(BBP) CAS#:85-68-7 | N.D. | 50 mg/kg |
| Dicyclohexyl phthalate(DCHP) CAS#:84-61-7 | N.D. | 50 mg/kg |
| Di-2-ethylhexyl phthalate(DEHP) CAS#:117-81-7 | N.D. | 50 mg/kg |
| Diisooctyl phthalate(DIOP) CAS#:27554-26-3 | N.D. | 50 mg/kg |
| Di-n-octyl phthalate(DNOP) CAS#:117-84-0 | N.D. | 50 mg/kg |
| Diisononyl phthalate(DINP) CAS#:28553-12-0,68515-48-0 | N.D. | 50 mg/kg |
| Diisodecyl phthalate(DIDP) CAS#:26761-40-0,68515-49-1 | N.D. | 50 mg/kg |
| Dinonyl phthalate(DNP) CAS#:84-76-4 | N.D. | 50 mg/kg |
| Diisononyl adipate(DINA) CAS#:33703-08-1 | N.D. | 50 mg/kg |
| Di-n-hexyl phthalate (DNHP) CAS#:84-75-3 | N.D. | 50 mg/kg |

Tested Sample/Part Description White paper with green nap

Remark: As specified by client, the sample was tested as a whole. The result(s) shown on this report may be different from the content of any homogeneous material.

-MDL = Method Detection Limit

Test Report

Report No. SCL03J000367009

Page 3 of 4

-N.D. = Not Detected (<MDL)

-mg/kg = ppm = parts per million

Test Process

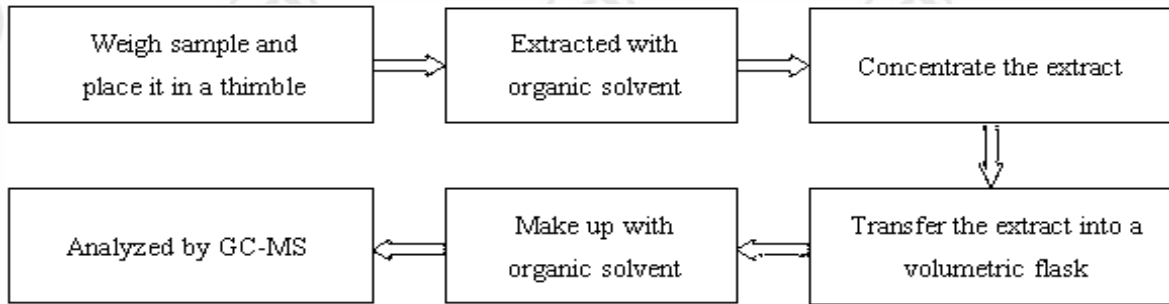

Test Report

Report No. SCL03J000367009

Page 4 of 4

Photo(s) of the sample(s)

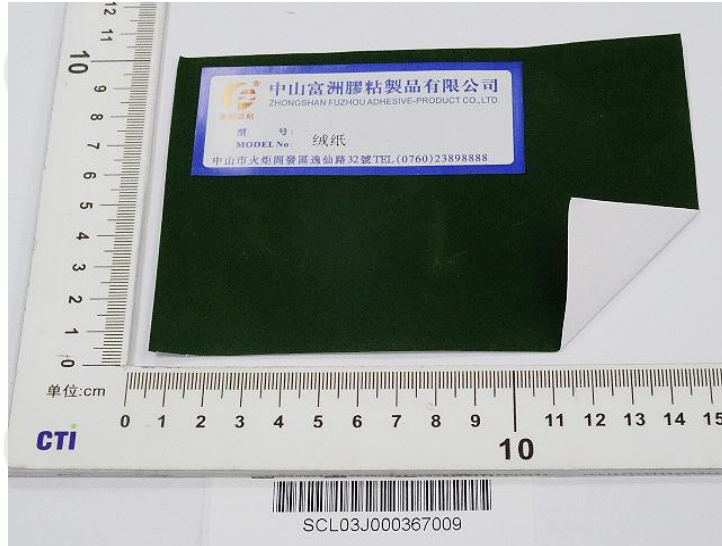

Photo(s) for reference

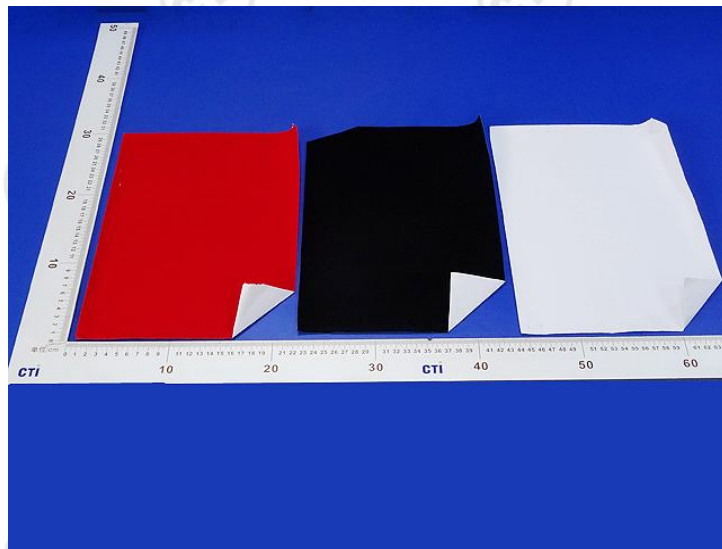

At the request of client, the product(s) in this report is/are provided by applicant (non-tested sample(s)).

*** End of report ***

The test report is effective only with both signature and specialized stamp. The result(s) shown in this report refer only to the sample(s) tested. Without written approval of CTI, this report can't be reproduced except in full.