

Test Report

Report No. SCL03J000366009

Page 1 of 4

Applicant ZHONGSHAN FUZHOU ADHESIVE-PRODUCT CO.,LTD
Address TORCH HIGH-TECH DEVELOPMENT ZONE,ZHONGSHAN CITY,GUANGDONGPROVINCE CHINA

The following sample(s) and sample information was/were submitted and identified by/on the behalf of the client

Sample Name 绒纸flock paper
Client Reference R-R/R-W/R-B/R-G
Information
Sample Received Date Jan. 19, 2017
Testing Period Jan. 19, 2017 to Jan. 23, 2017

Executive Summary:

TEST REQUEST

European Standard on Safety of Toys:

- EN 71-3:2013+A1:2014 Migration of certain elements

CONCLUSION

Pass

***** For Further Details, Please Refer To the Following Page(s) *****

Tested by Huangying Huang
Approved by Qinghong Wan
Qinghong Wan
Technical Manager



Reviewed by Wenjun Wang
Date Jan. 26, 2017

No. R131020088

Centre Testing International Group Co.,Ltd. Shunde Branch
9/F, Yonveing Building, Section 2, No.8, East of Rongqi Avenue, Ronggui, Shunde District, Foshan, Guangdong, China

Test Report

Report No. SCL03J000366009

Page 2 of 4

▼ EN 71-3:2013+A1:2014 Migration of certain elements

Method(s) EN 71-3:2013+A1:2014 was/were used, and the item(s) was/were determined by ICP-OES, GC-MS.

Category III: scraped-off toy material

<u>Tested Item</u>	<u>Result</u> (mg/kg)	<u>MDL</u> (mg/kg)	<u>Limit</u> (mg/kg)
Aluminium (Al)	644	50	70000
Antimony (Sb)	N.D.	5	560
Arsenic (As)	N.D.	5	47
Barium (Ba)	N.D.	50	18750
Boron (B)	N.D.	50	15000
Cadmium (Cd)	N.D.	1	17
Chromium (III) ^{#1}	N.D.	0.2	460
Chromium (VI)	N.D.	0.16	0.2
Cobalt (Co)	N.D.	5	130
Copper (Cu)	N.D.	50	7700
Lead (Pb)	N.D.	5	160
Manganese (Mn)	N.D.	50	15000
Mercury (Hg)	N.D.	5	94
Nickel (Ni)	N.D.	5	930
Selenium (Se)	N.D.	5	460
Strontium (Sr)	N.D.	50	56000
Tin (Sn) ^{#2}	N.D.	2	180000
Organic tin (TBT) ^{#3}	N.D.	0.05	12
Zinc (Zn)	N.D.	50	46000

Test Report

Report No. SCL03J000366009

Page 3 of 4

Tested Sample/Part Description White paper with green nap

Remark:

- As specified by client, the sample was tested as a whole. The result(s) shown on this report may be different from the content of any homogeneous material.
- MDL = Method Detection Limit
- N.D. = Not Detected (<MDL)
- mg/kg = ppm = parts per million
- Filter paper was used instead of membrane filter in lab testing.
- ^{#1} Trivalent chromium (Cr (III)) = Chromium (Cr) - Hexavalent chromium (Cr (VI)) , where the chromium content exceeded the limits of hexavalent chromium and/or trivalent chromium, then hexavalent chromium was analyzed by HPLC-ICP-MS/UV-Vis and trivalent chromium content was calculated using the formula.
- ^{#2} Tin (Sn) content can be used for screen test for organic tins analysis to show compliance with the requirement of EN 71-3:2013+A1:2014.
- ^{#3} The migration of organic tin is expressed as tributyltin (TBT). where the tin content exceeded the limit of organic tin, ten organic tins listed in table were determined by GC-MS and the client should be noted there are other organic tins may be present in toy materials.

Organic tins tested under EN 71-3:2013+A1:2014
Methyl tin (MeT)
Butyl tin (BuT)
Dibutyl tin (DBT)
Tributyl tin (TBT)
Tetrabutyl tin (TeBT)
n-Octyl tin (MOT)
Di-n-octyl tin (DOT)
Di-n-propyl tin (DProT)
Diphenyl tin (DPhT)
Triphenyl tin (TPhT)

Test Report

Report No. SCL03J000366009

Page 4 of 4

Photo(s) of the sample(s)

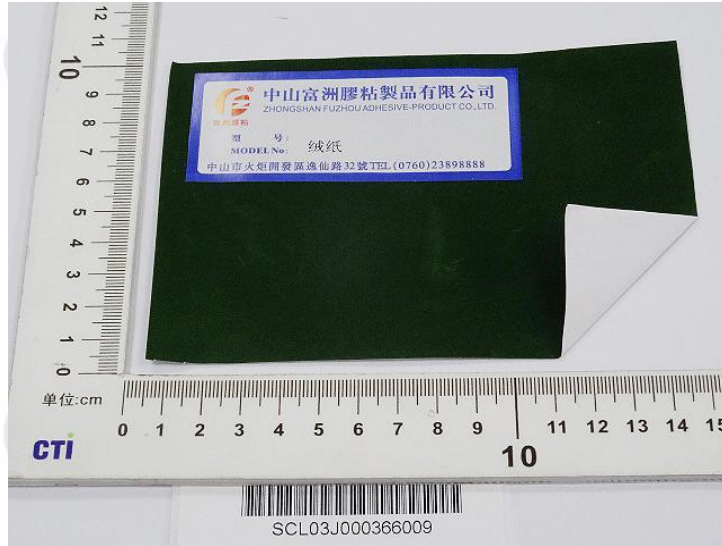

Photo(s) for reference

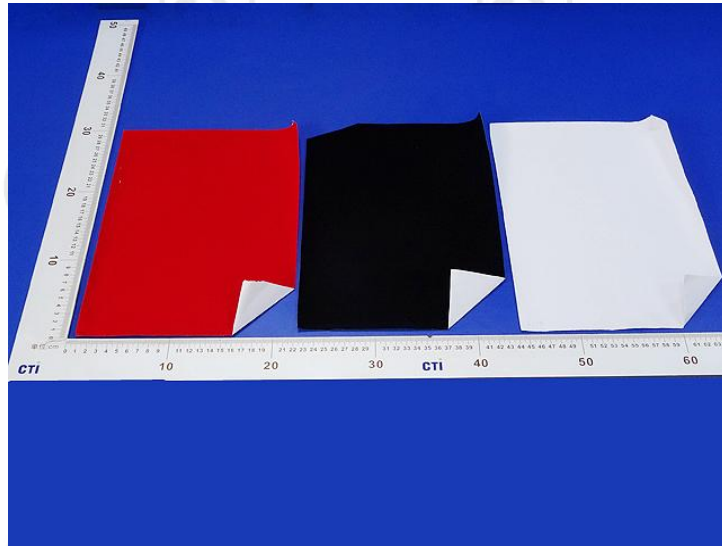

At the request of client, the product(s) in this report is/are provided by applicant (non-tested sample(s)).

*** End of report ***

The test report is effective only with both signature and specialized stamp. The result(s) shown in this report refer only to the sample(s) tested. Without written approval of CTI, this report can't be reproduced except in full.