

# Test Report

Report No. SCL03J000372009

Page 1 of 3

**Applicant** ZHONGSHAN FUZHOU ADHESIVE-PRODUCT CO.,LTD  
**Address** TORCH HIGH-TECH DEVELOPMENT ZONE,ZHONGSHAN CITY,GUANGDONGPROVINCE CHINA

**The following sample(s) and sample information was/were submitted and identified by/on the behalf of the client**

Sample Name 绒纸flock paper  
Client Reference R-R/R-W/R-B/R-G  
Information  
Sample Received Date Jan. 19, 2017  
Testing Period Jan. 19, 2017 to Jan. 22, 2017

## Executive Summary

### TEST REQUEST

US Toxics in Packaging Clearinghouse (TPCH) with 2008 revisions

- Heavy metals (Pb, Cd, Hg & Cr(VI)) in packaging and packaging waste

### CONCLUSION

**PASS**

\*\*\*\*\* For Further Details, Please Refer To the Following Page(s) \*\*\*\*\*

Tested by Guang Feng

Reviewed by Wenjun Wang

Approved by Qinghong Wan

Date Jan. 26, 2017

Qinghong Wan  
Technical Manager

No. R131022747

Centre Testing International Group Co.,Ltd. Shunde Branch

Report Seal  
711, Yongying Building, Section 2, No.8, East of Rongqi Avenue, Ronggui, Shunde District, Foshan, Guangdong, China

# Test Report

Report No. SCL03J000372009

Page 2 of 3

**▼ Heavy metals in packaging and packaging waste**

As specified in US Toxics in Packaging Clearinghouse (TPCH) with 2008 revisions on packaging and packaging waste, methods EPA3052:1996/ EPA3060A:1996 were used and heavy metals content were determined by ICP-OES and UV-Vis.

<u>Tested Item(s)</u>	<u>Result</u> (mg/kg)	<u>MDL</u> (mg/kg)	<u>Limit</u> (mg/kg)
Total Lead (Pb)	N.D.	5	--
Total Cadmium (Cd)	N.D.	5	--
Total Mercury (Hg)	N.D.	5	--
Hexavalent Chromium (Cr(VI))	N.D.	5	--
Total (Pb + Cd + Hg + Cr(VI))	N.D.	--	100

**Tested Sample/Part Description**      White paper with green nap

**Remark:**      As specified by client, the sample was tested as a whole. The result(s) shown on this report may be different from the content of any homogeneous material.

- MDL = Method Detection Limit
- N.D. = Not Detected (<MDL )
- mg/kg = ppm = parts per million

# Test Report

Report No. SCL03J000372009

Page 3 of 3

## Photo(s) of the sample(s)

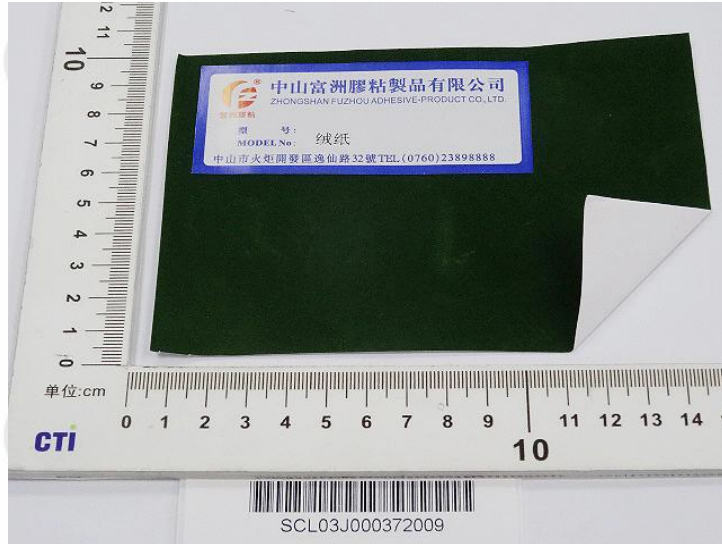

## Photo(s) for reference

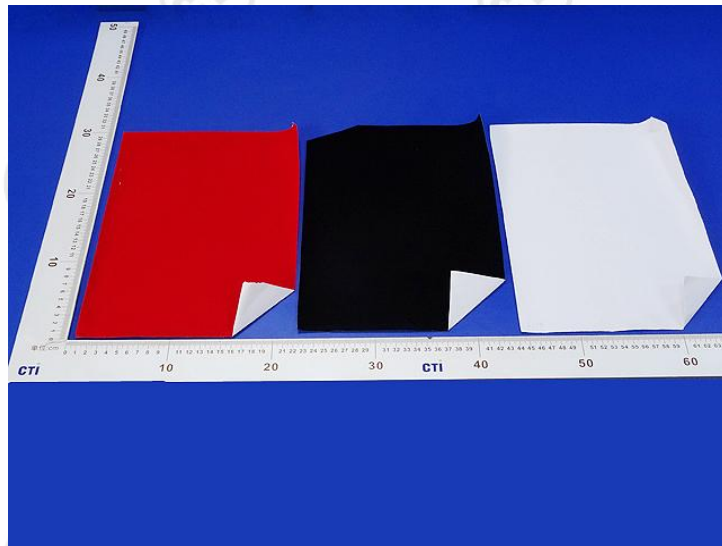

At the request of client, the product(s) in this report is/are provided by applicant (non-tested sample(s)).

\*\*\* End of report \*\*\*

The test report is effective only with both signature and specialized stamp. The result(s) shown in this report refer only to the sample(s) tested. Without written approval of CTI, this report can't be reproduced except in full.