

# Test Report

**Report No.** SCL03J000369009

Page 1 of 3

**Applicant** ZHONGSHAN FUZHOU ADHESIVE-PRODUCT CO.,LTD  
**Address** TORCH HIGH-TECH DEVELOPMENT ZONE,ZHONGSHAN CITY, GUANGDONG PROVINCE CHINA

**The following sample(s) and sample information was/were submitted and identified by/on the behalf of the client**

Sample Name 绒纸flock paper  
Client Reference R-R/R-W/R-B/R-G  
Information  
Sample Received Date Jan. 19, 2017  
Testing Period Jan. 19, 2017 to Jan. 23, 2017

**TEST REQUEST**

**CONCLUSION**

US Consumer Product Safety Improvement Act of 2008 (CPSIA) with amendment (H.R.2715)

- Lead in substrate materials of children's product
- Phthalates in children's toys and child care articles

**PASS**  
**PASS**

\*\*\*\*\* For Further Details, Please Refer To the Following Page(s) \*\*\*\*\*

Tested by Tao Chen

Reviewed by Wenjun Wang

Approved by Qinghong Wan

Date Jan. 26, 2017



Qinghong Wan  
Technical Manager

No. R131021903

Centre Testing International Group Co.,Ltd. Shunde Branch  
Report, Yongxing Building, Section 2, No.8, East of Rongqi Avenue, Ronggui, Shunde District, Foshan, Guangdong, China

# Test Report

Report No. SCL03J000369009

Page 2 of 3

## ▼ LEAD IN SUBSTRATE MATERIALS OF CHILDREN'S PRODUCT

As specified in Consumer Product Safety Improvement Act of 2008 (CPSIA), method(s) CPSC-CH-E1001-08.3/CPSC-CH-E1002-08.3 were used and total lead content was determined by ICP-OES/AAS.

<u>Tested Item</u>	<u>Result</u> (mg/kg)	<u>MDL</u> (mg/kg)	<u>Limit</u> (mg/kg)
Total Lead (Pb)	N.D.	5	100

## ▼ PHTHALATES IN CHILDREN'S TOY AND CHILD CARE ARTICLES

As specified in Consumer Product Safety Improvement Act of 2008 (CPSIA), method CPSC-CH-C1001-09.3 was used and phthalates were determined by gas chromatograph with mass spectrometry (GC-MS).

<u>Tested Item</u>	<u>Result</u> (mg/kg)	<u>MDL</u> (mg/kg)	<u>Limit</u> (mg/kg)
Di-2-ethylhexyl Phthalate (DEHP)	N.D.	30	1000
Dibutyl Phthalate (DBP)	N.D.	30	1000
Benzybutyl Phthalate (BBP)	N.D.	30	1000

<u>Tested Item</u>	<u>Result</u> (mg/kg)	<u>MDL</u> (mg/kg)	<u>Limit</u> (mg/kg)
Diisononyl Phthalate (DINP)	N.D.	100	1000
Di-n-octyl Phthalate (DNOP)	N.D.	30	1000
Diisodecyl Phthalate (DIDP)	N.D.	50	1000

**Remark:**

- As specified by client, the sample was tested as a whole. The result(s) shown on this report may be different from the content of any homogeneous material.
- mg/kg = parts per million = ppm
- N.D. = Not Detected (< MDL)
- MDL = Method Detection Limit
- 1000mg/kg = 0.1%

**Tested Sample/Part Description**      White paper with green nap

# Test Report

Report No. SCL03J000369009

Page 3 of 3

## Photo(s) of the sample(s)

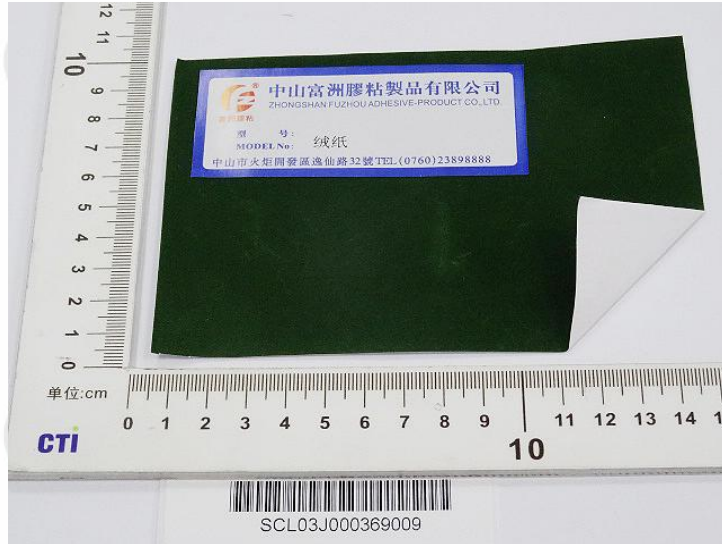

## Photo(s) for reference

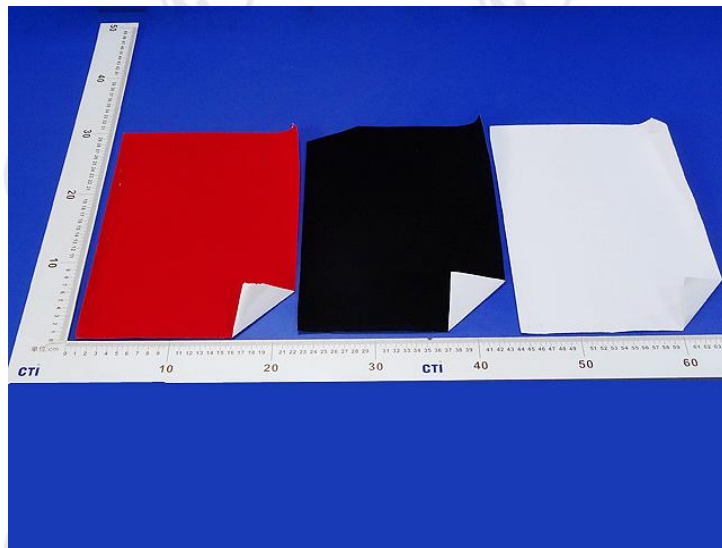

At the request of client, the product(s) in this report is/are provided by applicant (non-tested sample(s)).

\*\*\* End of report \*\*\*

The test report is effective only with both signature and specialized stamp. The result(s) shown in this report refer only to the sample(s) tested. Without written approval of CTI, this report can't be reproduced except in full.