

Test Report

Report No. SCL03I000621017

Page 1 of 4

Applicant ZHONGSHAN FUZHOU ADHESIVE-PRODUCT CO.,LTD
Address TORCH HIGH-TECH DEVELOPMENT ZONE,ZHONGSHAN
CITY,GUANGDONGPROVINCE CHINA

The following sample(s) and sample information was/were submitted and identified by/on the behalf of the client

Sample Name 静电膜/Static film
Client Reference SELT-W 60#/SELT-W 100#/SELT-W 150#/SELT-W 200#/ SELT-60#/
Information SELT-100#/SELT-150#/SELT-200#/SELT-W 100#(HB)/SELT-W 150#(HB)/
SELT-W 200#(HB)/SELT-60#(HB)/SELT-100#(HB)/ SELT-150#(HB)/
SELT-200#(HB)

Sample Received Date Jan. 30, 2016
Testing Period Jan. 30, 2016 to Feb. 4, 2016

Test Requested As specified by client, to test Lead (Pb), Cadmium (Cd), Mercury (Hg),
Hexavalent Chromium(Cr(VI)) in the submitted sample(s).

Test Method Please refer to the following page(s).

Test Result(s) Please refer to the following page(s).

Conclusion:

Tested Sample(s)	ACCORDING TO DIRECTIVE	Result
Submitted Sample	94/62/EC*	Pass

*94/62/EC is the Directive on packaging and packaging waste, which focuses on restriction of the use of certain hazardous substances Lead(Pb), Cadmium(Cd), Mercury(Hg), Hexavalent Chromium(Cr(VI))in packaging materials.

"Pass" means that the results shown on the report do not exceed the limits set by Directive 94/62/EC.

Tested by Huangping Huang

Reviewed by Wenjun Wang

Approved by Qinghong Wan

Date Feb. 6, 2016

Qinghong Wan
Technical Manager

No. R131021992

Centre Testing International Group Co.,Ltd. Shunde Branch
9/E, Yongxing Building, Section 2, No.8, East of Rongqi Avenue, Ronggui, Shunde District, Foshan, Guangdong, China

Report Seal

Test Report

Report No. SCL03I000621017

Page 2 of 4

Test Method

Test Item(s)	Test Method	Measured Equipment(s)
Lead (Pb)	IEC 62321-5:2013 Ed.1.0	ICP-OES
Cadmium (Cd)	IEC 62321-5:2013 Ed.1.0	ICP-OES
Mercury (Hg)	IEC 62321-4:2013 Ed.1.0	ICP-OES
Hexavalent Chromium(Cr(VI))	IEC 62321:2008 Ed.1 Annex C	UV-Vis

Test Result(s)

Tested Item(s)	Result	MDL	Limit of Directive of 94/62/EC
Lead (Pb)	N.D.	2 mg/kg	Total content(Lead + Cadmium + Mercury + Hexavalent Chromium) < 100 mg/kg
Cadmium (Cd)	N.D.	2 mg/kg	
Mercury (Hg)	N.D.	2 mg/kg	
Hexavalent Chromium (Cr(VI))	N.D.	2 mg/kg	

Tested Sample/Part Description Transparent plastic film

Remark: The sample(s) had been dissolved totally tested for Lead, Cadmium, Mercury.

-MDL = Method Detection Limit

-N.D. = Not Detected (<MDL)

-mg/kg = ppm = parts per million

Test Report

Report No. SCL03I000621017

Page 3 of 4

Test Process

1. Lead (Pb), Cadmium (Cd)

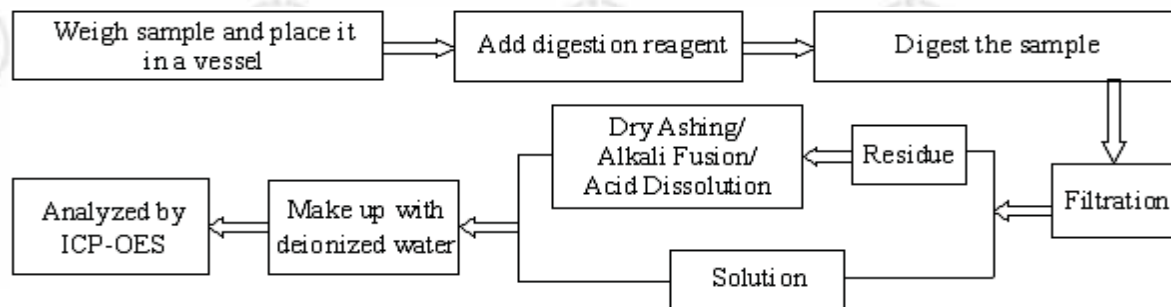

2. Mercury (Hg)

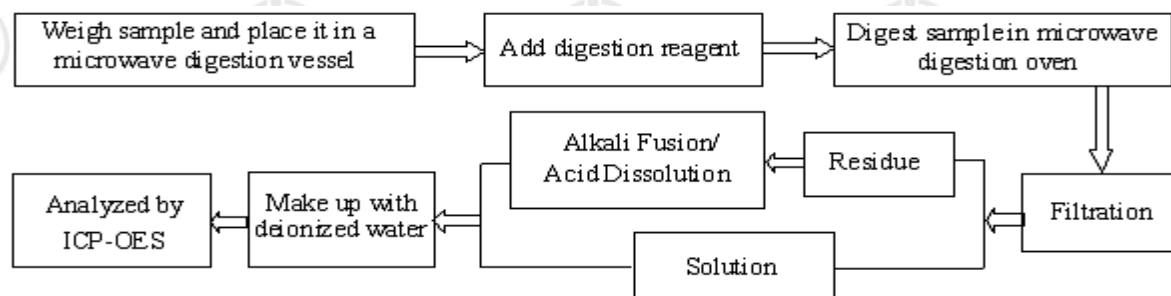

3. Hexavalent Chromium(Cr(VI))

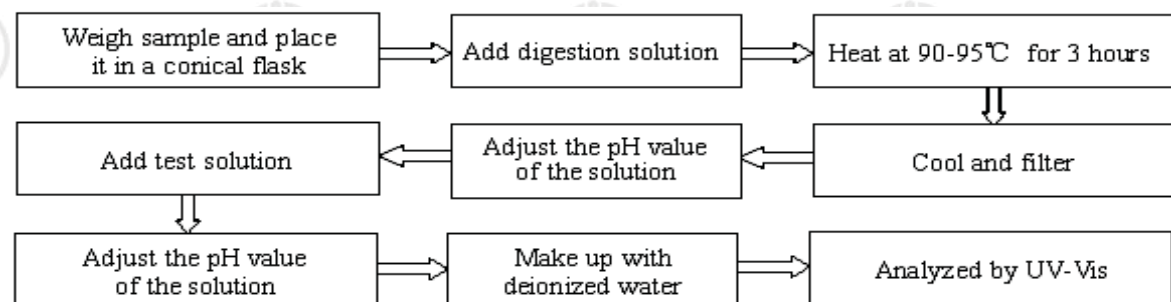

Test Report

Report No. SCL03I000621017

Page 4 of 4

Photo(s) of the sample(s)

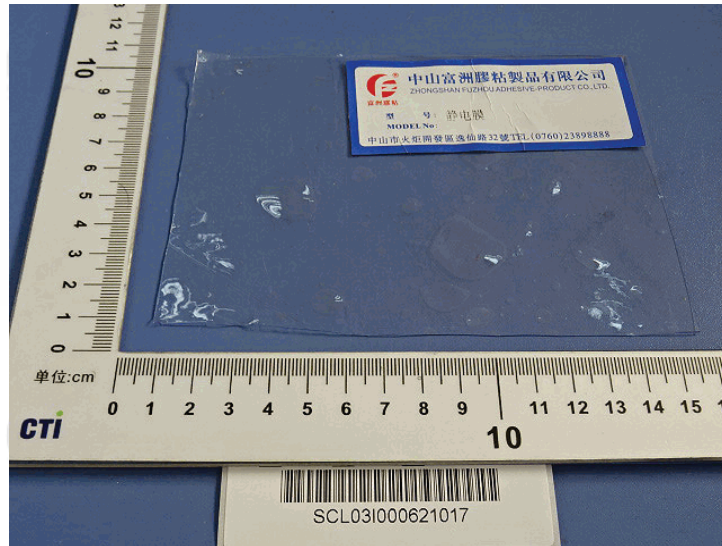

Photo(s) for reference

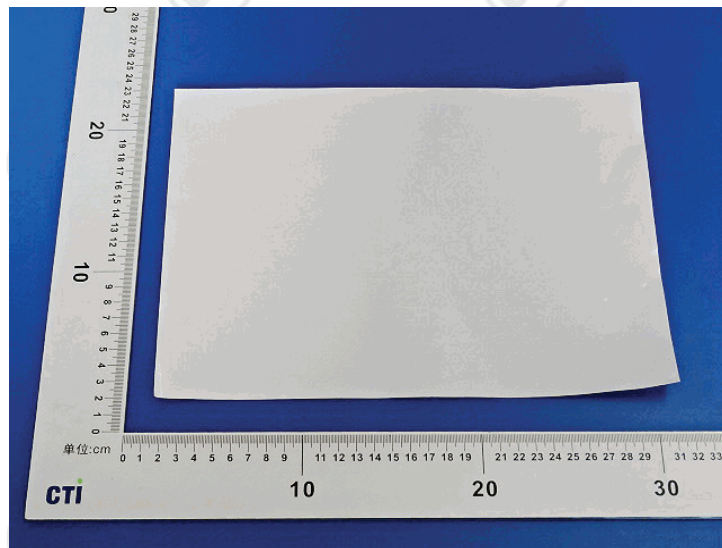

At the request of client, the product(s) in this report is/are provided by applicant (non-tested sample(s)).

*** End of report ***

The test report is effective only with both signature and specialized stamp. The result(s) shown in this report refer only to the sample(s) tested. Without written approval of CTI, this report can't be reproduced except in full.