Test Report

Report No. SCL03I000625018

Applicant ZHONGSHAN FUZHOU ADHESIVE-PRODUCT CO.,LTD

Address TORCH HIGH-TECH DEVELOPMENT ZONE,ZHONGSHAN CITY,GUANGDONGPROVINCE CHINA

The following sample(s)and sample information was/were submitted and identified by/on the behalf of the client

Sample Name 静电膜（超环保） Static film(CHB)

Client Reference Information SELT-W 60#(CHB)/SELT-W 100#(CHB)/SELT-W 150#(CHB)/ SELT-W 200#(CHB)/SELT-60#(CHB)/ SELT-100#(CHB)/ SELT-150#(CHB)/SELT-200#(CHB)

Sample Received Date Jan. 30, 2016

Testing Period Jan. 30, 2016 to Feb. 5, 2016

Test Requested As specified by client, to test Polycyclic Aromatic Hydrocarbons(PAHs) in the submitted sample(s).

Test Method

Test Item(s)	Test Method	Measured Equipment(s)
Polycyclic Aromatic Hydrocarbons(PAHs)	AfPS GS 2014:01 PAK	GC-MS

Test Result(s) Please refer to the following page(s).

Conclusion

Tested Item	Standard	Result
Polycyclic Aromatic Hydrocarbons (PAHs)	AfPS GS 2014:01 PAK, Category 3	Pass

Tested by Tao Chen

Reviewed by Wenjun Wang

Approved by Qinghong Wan

Date Feb. 6, 2016

Qinghong Wan

Technical Manager

No. R131024944

Report Seal

Test Report

Limits for PAHs content (mg/kg) for material of (grip) surfaces, which are to be categorized on account of the results of the risk analysis.

Parameters	**Category 1**	**Category 2**		**Category 3**	
	Materials intended to be put in the mouth or materials of toys with foreseeable long-term skin contact (longer than 30 seconds)	Materials not covered by category 1, with foreseeable skin contact for longer than 30 seconds (long-termskin contact) or repeated short-term skin contact #		Materials not covered by category 1 or 2 with foreseeable skin contact up to 30 seconds (short termskin contact)	
		Toys covered by Directive 2009/48/EC	Other products	Toys covered by Directive 2009/48/EC	Other products
Benzo[a]pyrene	<0.2	<0.2	<0.5	<0.5	<1
Benzo[e]pyrene	<0.2	<0.2	<0.5	<0.5	<1
Benzo[a]anthracene	<0.2	<0.2	<0.5	<0.5	<1
Benzo[b]fluoranthene	<0.2	<0.2	<0.5	<0.5	<1
Benzo[j]fluoranthene	<0.2	<0.2	<0.5	<0.5	<1
Benzo[k]fluoranthene	<0.2	<0.2	<0.5	<0.5	<1
Chrysene	<0.2	<0.2	<0.5	<0.5	<1
Dibenz[a,h]anthracene	<0.2	<0.2	<0.5	<0.5	<1
Benzo[g,h,i]perylene	<0.2	<0.2	<0.5	<0.5	<1
Indenol[1,2,3-cd]pyrene	<0.2	<0.2	<0.5	<0.5	<1
Acenaphthylene, Acenaphthene, Fluorene, Phenanthrene, Anthracene, Fluoranthene Pyrene	<1 Sum	<5 Sum	<10 Sum	<20 Sum	<50 Sum
Naphthalene	<1	<2		<10	
Sum 18 PAHs	<1	<5	<10	<20	<50

Formulation "of repeated short-term skin contact" REACH Annex XVII No. 50 supplement (REGULATION (EU) No.1272/2013)

Test Report

Report No. SCL03I000625018

Test Result(s)

Tested Item(s)	Result	MDL
Polycyclic Aromatic Hydrocarbons (PAHs)		
Naphthalene	1.3 mg/kg	0.2 mg/kg
Acenaphthylene	N.D.	0.2 mg/kg
Acenaphthene	N.D.	0.2 mg/kg
Fluorene	N.D.	0.2 mg/kg
Phenanthrene	N.D.	0.2 mg/kg
Anthracene	N.D.	0.2 mg/kg
Fluoranthene	N.D.	0.2 mg/kg
Pyrene	N.D.	0.2 mg/kg
Benzo[a]anthracene	N.D.	0.2 mg/kg
Chrysene	N.D.	0.2 mg/kg
Benzo[b]fluoranthene	N.D.	0.2 mg/kg
Benzo[k]fluoranthene	N.D.	0.2 mg/kg
Benzo[a]pyrene	N.D.	0.2 mg/kg
Indeno[1,2,3-cd]pyrene	N.D.	0.2 mg/kg
Dibenzo[a,h]anthracene	N.D.	0.2 mg/kg
Benzo[g,h,i]perylene	N.D.	0.2 mg/kg
Benzo[j]fluoranthene	N.D.	0.2 mg/kg
Benzo[e]pyrene	N.D.	0.2 mg/kg
Sum (Acenaphthylene, Acenaphthene, Fluorene, Phenanthrene, Anthracene, Fluoranthene, Pyrene)	N.D.	/
Sum 18 PAHs	1.3 mg/kg	/

Tested Sample/Part Description Transparent plastic film

Remark: -MDL = Method Detection Limit
-N.D. = Not Detected (<MDL)
-mg/kg = ppm = parts per million

Test Report

Test Process

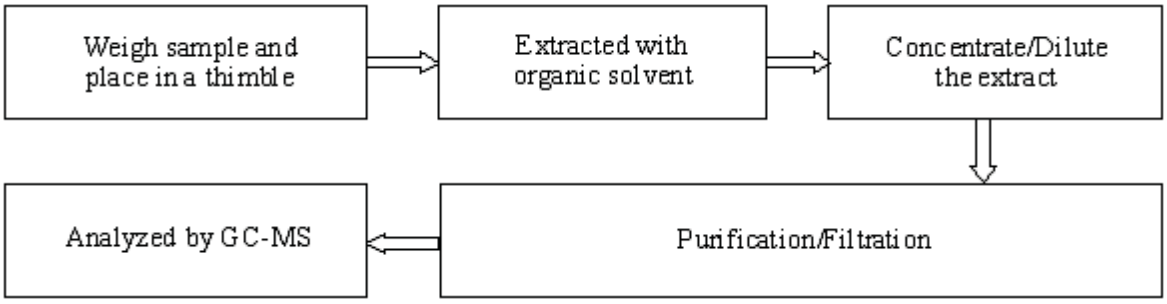

Test Report

Report No. SCL03I000625018

Photo(s) of the sample(s)

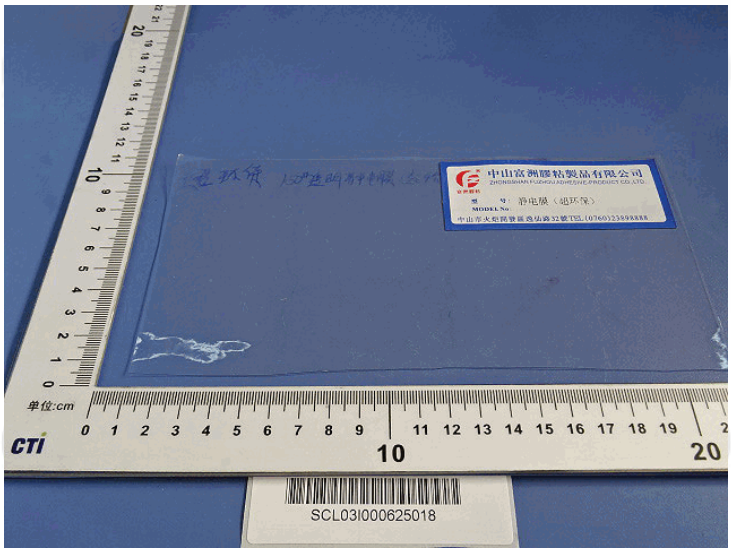

Photo(s) for reference

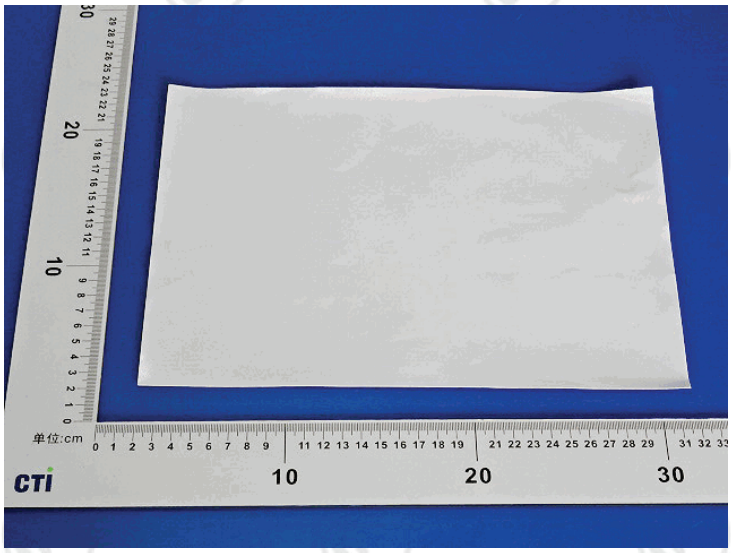

At the request of client, the product(s) in this report is/are provided by applicant (non-tested sample(s)).

*** End of report ***

The test report is effective only with both signature and specialized stamp. The result(s) shown in this report refer only to the sample(s) tested. Without written approval of CTI, this report can't be reproduced except in full.